

HEMING'S RESURVEY I VOL. 3, P. 39

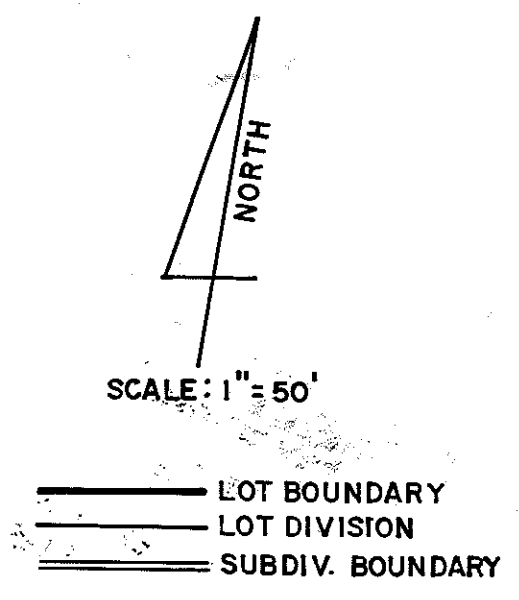

NOTE: LOTS 31, 32, 33, 47, 48, 49 SHOWN TO BE 93 LINKS WIDE ON HEMING'S PLAT, SHOULD BE 94 LINKS.

NOTE: FOR REMAINDER OF LOT 6, NOW OCCUPIED BY RIVERSIDE DRIVE, SEE DEEDS: 367/479, 368/235, 368/236, 370/1086.

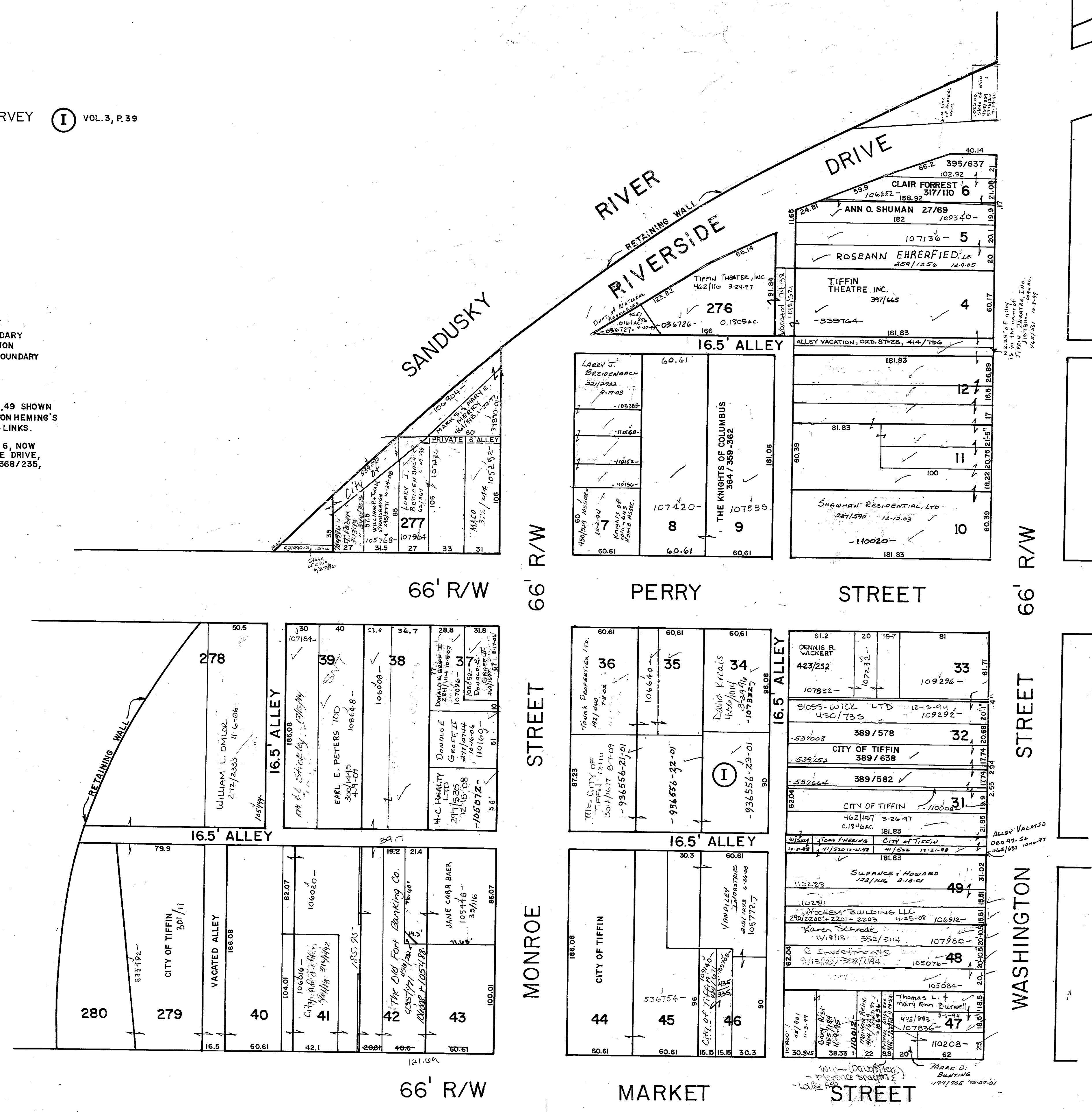

TIFFIN THEATRE, INC.
12 ON THE BENCH
TIFFIN THEATRE, INC.
4827/381 10/17

ALLEY VACATED
480 97-50
405/031 10/17-97

66' R/W

STREET

MONROE STREET

66' R/W

PERRY STREET

16.5' ALLEY

MARKET STREET

RIVERSIDE DRIVE

STREET

WASHINGTON STREET

66' R/W

STREET

WASHINGTON STREET

66' R/W